API Mirdif Villa Compound 13

Residential Villas





FAÇADE

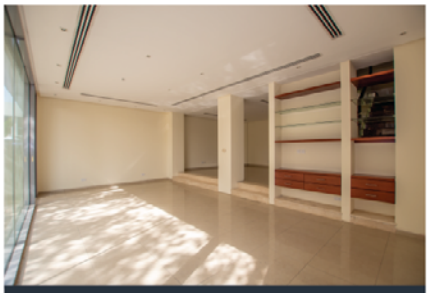

LIVING ROOM



KITCHEN



BEDROOM

- 2600 ft² | 4 Bedroom
- Appliances Provided
- Domestic Help Room
- Private Garden
- Fitness Center (GYM)
- Garage
- On-Call Maintenance
- Location: Mirdif
  Makani No.: 4164090478
  Google Coordinates:
  25.2221944, 55.4279722

Ideally located, this property is close to:

Mirdif Grand Mosque – 4 minutes • Uptown Mirdif Park – 4 minutes • Uptown Mirdif Mall – 6 minutes • Mirdif City Center – 7 minutes • Murshif Park – 16 minutes • Dubai International Airport – 9 minutes • Dubai International City – 15 minutes

FOR LEASING INQUIRIES, CONTACT US AT:
happy@apidubai.ae | 800 274 1000
APIDUBAI.AE